

**7 OAKS**  
ENGINEERING

345 WESTFIELD ST. #107  
SUNNYVALE, OR. 97381  
503.681.6155  
ADMIN@7OAKSENGINEERING.COM

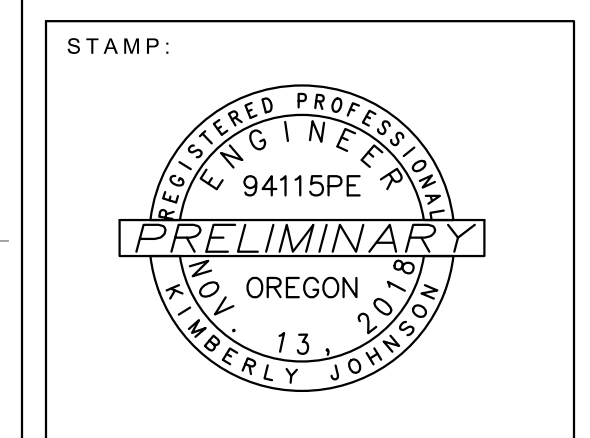

NO	DATE	ISSUE DESCRIPTION

NO CHANGES, MODIFICATIONS OR REPRODUCTIONS TO BE MADE TO THESE DRAWINGS WITHOUT WRITTEN AUTHORIZATION FROM THE DESIGN ENGINEER.

DIMENSIONS AND NOTES TAKE PRECEDENCE OVER GRAPHICAL REPRESENTATION.

THESE DRAWINGS MAY HAVE BEEN REPRODUCED AT A SIZE DIFFERENTLY THAN ORIGINALLY DRAWN; OWNER AND ENGINEER ASSUME NO RESPONSIBILITY FOR USE OF INCORRECT SCALE.

CONTRACTOR SHALL VERIFY ALL EXISTING CONDITIONS PRIOR TO PROCEEDING WITH CONSTRUCTION AND NOTIFY ARCHITECT IMMEDIATELY OF ANY DISCREPANCIES OR CONFLICTS.

QC BY:                      DRAWN BY:

PROJECT NAME:  
**MCLEOD SUBDIVISION**

PROJECT ADDRESS:  
**6255 MCLEOD KEIZER, OR.**

SHEET TITLE:  
**STORMWATER PLAN**

DATE: 02/20/2024

SHEET NUMBER:  
**6**

**NOTICE TO EXCAVATORS:**

ATTENTION: OREGON LAW REQUIRES YOU TO FOLLOW RULES ADOPTED BY THE OREGON UTILITY NOTIFICATION CENTER. THOSE RULES ARE SET FORTH IN OAR 952-001-0010 THROUGH OAR 952-001-0090. YOU MAY OBTAIN COPIES OF THE RULES BY CALLING THE CENTER.

(NOTE: THE TELEPHONE NUMBER FOR THE OREGON UTILITY NOTIFICATION CENTER IS 503-232-1987).

---

POTENTIAL UNDERGROUND FACILITY OWNERS

**Dig Safely.**

Call the Oregon One-Call Center  
DIAL 811 or 1-800-332-2344

**ENGINEER'S NOTICE TO CONTRACTOR:**

THE EXISTENCE AND LOCATION OF ANY UNDERGROUND UTILITIES OR STRUCTURES SHOWN IN THESE PLANS ARE OBTAINED BY A SEARCH OF AVAILABLE RECORDS, AND TO THE BEST OF OUR KNOWLEDGE, THERE ARE NOT EXISTING UTILITIES EXCEPT THOSE SHOWN ON THESE PLANS. THE CONTRACTOR IS REQUIRED TO TAKE ALL PRECAUTIONARY MEASURES TO PROTECT THE UTILITIES SHOWN, AND ANY OTHER LINES OR STRUCTURES NOT SHOWN ON THESE PLANS, AND IS RESPONSIBLE FOR THE PROTECTION OF ANY DAMAGE TO THESE LINES OR STRUCTURES.

CONSTRUCTION CONTRACTOR AGREES THAT IN ACCORDANCE WITH GENERALLY ACCEPTED CONSTRUCTION PRACTICES, CONSTRUCTION CONTRACTOR WILL BE REQUIRED TO ASSUME SOLE AND COMPLETE RESPONSIBILITY FOR JOB SITE CONDITIONS DURING THE COURSE OF CONSTRUCTION FOR THE PROJECT, INCLUDING SAFETY OF ALL PERSONS AND PROPERTY; THAT THIS REQUIREMENTS SHALL BE MADE TO APPLY CONTINUOUSLY AND NOT BE LIMITED TO NORMAL WORKING HOURS, AND CONSTRUCTION CONTRACTOR FURTHER AGREES TO DEFEND, INDEMNIFY, AND HOLD HARMLESS THE CITY, ITS EMPLOYEES, AND AGENTS FROM ANY AND ALL LIABILITY, REAL OR ALLEGED, IN CONNECTION WITH THE PERFORMANCE OF WORK ON THIS PROJECT.

THE CONTRACTOR SHALL BE RESPONSIBLE TO REPORT DISCREPANCIES IN PLANS AND/OR FIELD CONDITIONS IMMEDIATELY TO THE DESIGN ENGINEER FOR RESOLUTION PRIOR TO CONSTRUCTION, AND SHALL BE RESPONSIBLE FOR DISCREPANCIES NOT SO REPORTED AND RESOLVED.

FACILITY ID	PRE VS. POST CONSTRUCTION FLOW RATES											
	PEAK FLOW RATE (CFS)											
	2-YEAR STORM		5 YEAR STORM		10 YEAR STORM		25 YEAR STORM		50 YEAR STORM		100 YEAR STORM	
PROJECT SITE	PRE	POST	PRE	POST	PRE	POST	PRE	POST	PRE	POST	PRE	POST
A	0.08	0.08	0.14	0.12	0.21	0.2	0.28	0.25	0.36	0.3	0.41	0.32

CATCHMENT AND FACILITY TABLE						
CATCHMENT/ FACILITY ID	TOTAL AREA (SF)/(AC)	IMPERV/ US AREA (SF)	PERVIOUS AREA (SF)	OWNERSHIP (PRIVATE/ PUBLIC)	FACILITY TYPE	FACILITY SIZE
A	41,839	28,416	13,423	PRIVATE	Planter Strip Swale	1,500

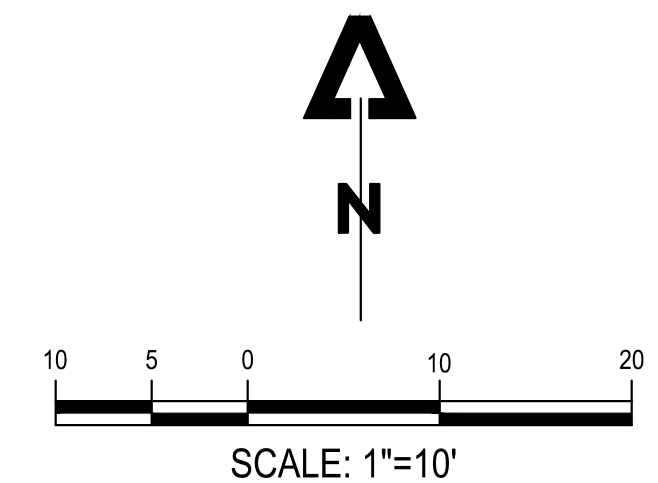

**LEGEND:**

HYDROLOGY SUBAREA BOUNDARY LINE

DISTURBED AREA LABEL